

SONATE

pour Hautbois avec accomp^t de Piano

HAUTBOIS

à Monsieur Louis BAS.
Premier Hautbois-Solo de la Société des
Concerts du Conservatoire et de l'Opéra.

C. SAINT-SAËNS
Op. 166

I

Andantino

Stringendo

Poco allegro

cresc. *f* *tr.* *pp.* *#*

dim.

2 **1**

poco a poco ritenuto e diminuendo *pp*

Tempo 1^o *p*

cresc. *f* **3**

dim. *p* **1**

tr. *pp*

II

ad libitum

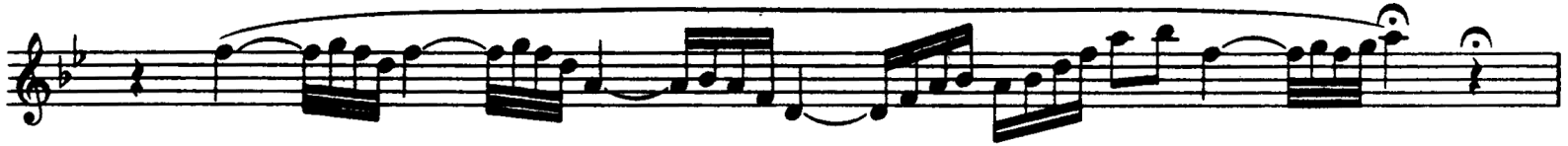

Allegretto

III

Molto allegro

cresc. *f*

p

f

sempre f

p

cresc.

1

2

3

3

3

ossia

